Legend

- General Purpose Lanes (G.P.) / Shoulder Widening
- Managed Lanes
- Managed Lanes on Structure
- Frontage Roads/Surface St.
- Ramps/Direct Connectors
- G.P./Ramps/Surface St. on Structure
- Proposed Sidewalk/Pedestrian Bridge
- Managed Lane/Ramp Toll Gantry
- Existing Pavement Removal
- Traffic Direction
- Existing Right-of-Way
- Proposed Control-of-Access
- Proposed Right-of-Way (Access Restricted)
- Proposed Retaining Wall
- CDP — Commercial Driveway Permitted
- CDP-IO — Commercial Driveway Permitted In Only
- Proposed Managed Lanes (by Others)
- Proposed Sh 183 Mainlanes (by Others)
- Proposed Frontage/collector Road (by Others)
- Proposed Ramp/direct Connector(by Others)
- Proposed Bridge (by Others)
- Proposed Cross & Local Street (by Others)

DIRECTIONAL DISTRIBUTION: 51-49%
K-FACTOR: 7.6
% TRUCKS: DAY 4.1, 27
DAY 2.7

TRAFFIC VOLUME DIAGRAM

N.T.S.

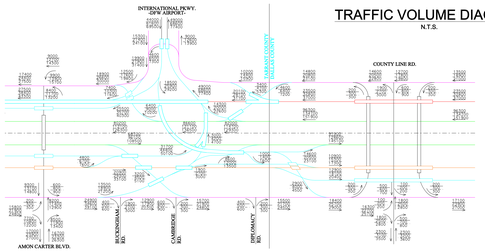

LEGEND

14000	2010 ADT
14000	2030 ADT

TYPICAL SECTIONS

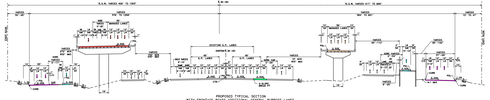

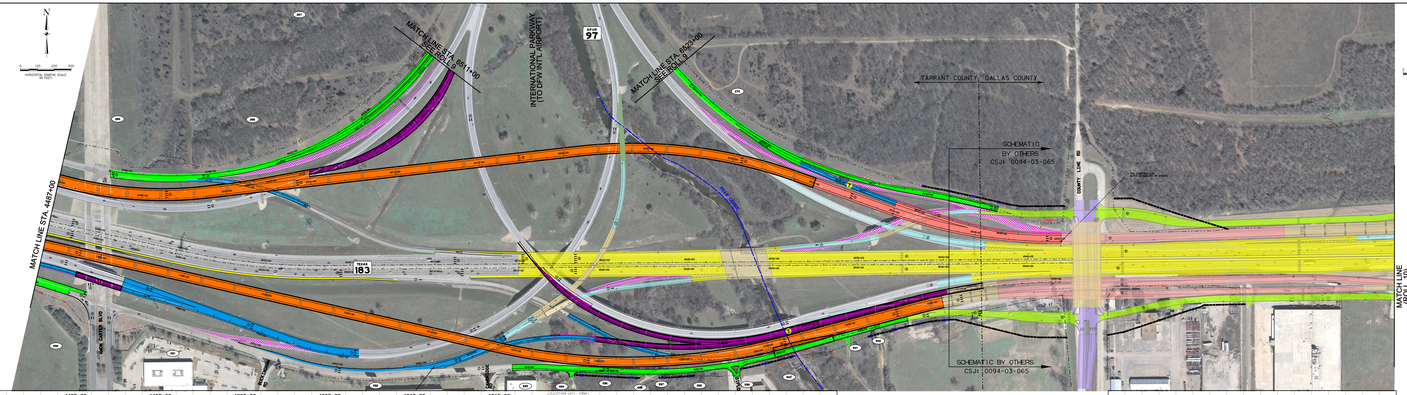

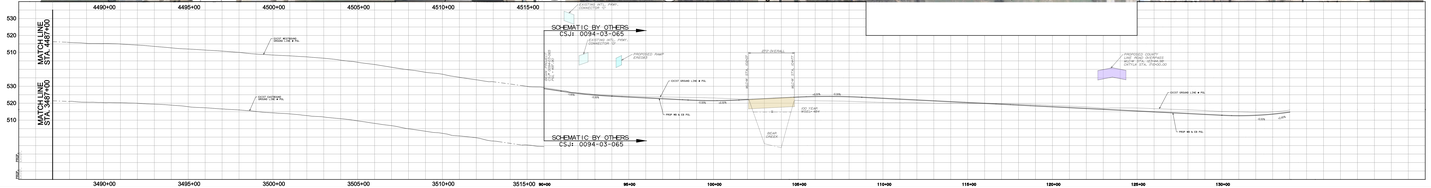

ROW	
Parcel #	Owner
245	Fort Worth, City Of (Airport)
247	Fort Worth, City Of (Airport)
267	Dallas, City Of (Airport)
270	Dallas, City Of (Airport)
530	Cardinal/F Sweetgrass Ltd
551	Cardinal/F Ventura Inc.
552	Cardinal/F Ventura Ltd.
553	Mirabella Irvine Prop LLC
554	Yanez, Maxine
595	Ciulava Featna La
596	Cardinal/F Properties Inc.
597	Inchong, Dalma
598	Cardinal/F Properties Ltd.
599	Cardinal/F Corporate Ltd.
600	Cardinal/F Ventura Inc.
601	Cachaberry & Rip Tr
602	Timpos, Dar Reed

ROLL 8 OF 10

TEXAS DEPARTMENT OF TRANSPORTATION
FORT WORTH DISTRICT
MARIBEL P. CHAVEZ, P.E., DISTRICT ENGINEER

PUBLIC HEARING DISPLAY

SH 121 / SH 183

CSJ NO. 0094-01-054
CSJ NO. 0094-05-035
CSJ NO. 0094-03-065
CSJ NO. 0094-02-077
CSJ NO. 0094-03-065

SH 121/SH 183 FROM IH 820 TO SH 161

GENERAL PURPOSE LANES = 60 mph
MANAGED LANES = 60 mph
RAMPS = 40 mph
DIRECT CONNECTORS = 30 mph
FRONTAGE ROADS = 40 mph
CROSS STREETS = 30 mph
AERIAL PHOTOGRAPHY: Winter 2007

Lockwood, Andrews & Newnam, Inc.
A CH2M HILL COMPANY

Texas Department of Transportation

© 2009
© 2010 TEXAS DEPARTMENT OF TRANSPORTATION
ALL RIGHTS RESERVED

FOR CONCEPT
NOT FOR CONSTRUCTION,
BIDDING OR PERMIT PURPOSES
PRELIMINARY
NOT FOR CONSTRUCTION
LOCKWOOD, ANDREWS
AND NEWNAM, INC.
A CH2M HILL COMPANY
FOR REVIEW
NOT FOR BID
FINAL IN PROGRESS